

El Farol

Carlos Santana

Intro

A

Aquarela do Brasil

Ary Barroso

47

 Treble clef: Measure 1 is a whole rest. Measure 2 has a whole note Eb6. Measure 3 has a quarter rest followed by eighth notes G4, A4, Bb4, C5. Measure 4 has a quarter note G4 and a half note Bb4.

Bass clef: Measure 1 has a quarter note G2 and a half note Bb2. Measure 2 has a quarter note G2 and a half note Bb2. Measure 3 has a quarter note G2 and a half note Bb2. Measure 4 has a quarter note G2 and a half note Bb2.

 Treble clef: Measure 5 has a quarter rest followed by eighth notes G4, A4, Bb4, C5. Measure 6 has a quarter note G4 and a half note Bb4. Measure 7 has a quarter rest followed by eighth notes G4, A4, Bb4, C5. Measure 8 has a quarter note G4 and a half note Bb4.

Bass clef: Measure 5 has a quarter note G2 and a half note Bb2. Measure 6 has a quarter note G2 and a half note Bb2. Measure 7 has a quarter note G2 and a half note Bb2. Measure 8 has a quarter note G2 and a half note Bb2.

 Treble clef: Measure 9 has a quarter note G4 and a half note Bb4. Measure 10 has a quarter rest followed by eighth notes G4, A4, Bb4, C5. Measure 11 has a quarter note G4 and a half note Bb4. Measure 12 has a quarter rest followed by eighth notes G4, A4, Bb4, C5.

Bass clef: Measure 9 has a quarter note G2 and a half note Bb2. Measure 10 has a quarter note G2 and a half note Bb2. Measure 11 has a quarter note G2 and a half note Bb2. Measure 12 has a quarter note G2 and a half note Bb2.

 Treble clef: Measure 13 has a quarter note G4 and a half note Bb4. Measure 14 has a quarter rest followed by eighth notes G4, A4, Bb4, C5. Measure 15 has a quarter note G4 and a half note Bb4. Measure 16 has a quarter rest followed by eighth notes G4, A4, Bb4, C5.

Bass clef: Measure 13 has a quarter note G2 and a half note Bb2. Measure 14 has a quarter note G2 and a half note Bb2. Measure 15 has a quarter note G2 and a half note Bb2. Measure 16 has a quarter note G2 and a half note Bb2.

 Treble clef: Measure 17 has a whole note Fm. Measure 18 has a whole note Fm6b. Measure 19 has a whole note Fm6. Measure 20 has a whole note Fm6b.

Bass clef: Measure 17 has a quarter note G2 and a half note Bb2. Measure 18 has a quarter note G2 and a half note Bb2. Measure 19 has a quarter note G2 and a half note Bb2. Measure 20 has a quarter note G2 and a half note Bb2.

 Treble clef: Measure 21 has a whole note Ebj. Measure 22 has a quarter rest followed by eighth notes G4, A4, Bb4, C5. Measure 23 has a quarter note G4 and a half note Bb4. Measure 24 has a quarter rest followed by eighth notes G4, A4, Bb4, C5.

Bass clef: Measure 21 has a quarter note G2 and a half note Bb2. Measure 22 has a quarter note G2 and a half note Bb2. Measure 23 has a quarter note G2 and a half note Bb2. Measure 24 has a quarter note G2 and a half note Bb2.

 Treble clef: Measure 25 has a quarter note G4 and a half note Bb4. Measure 26 has a quarter rest followed by eighth notes G4, A4, Bb4, C5. Measure 27 has a quarter note G4 and a half note Bb4. Measure 28 has a quarter rest followed by eighth notes G4, A4, Bb4, C5.

Bass clef: Measure 25 has a quarter note G2 and a half note Bb2. Measure 26 has a quarter note G2 and a half note Bb2. Measure 27 has a quarter note G2 and a half note Bb2. Measure 28 has a quarter note G2 and a half note Bb2.

Amor em Paz

João Gilberto

Intro

1

Verse 1

Verse 2

Bridge

Verse 3

Aquarela do Brasil (Orgelversion)

Ary Barroso

Tristeza, Separación

Astor Piazzolla

Intro

Tango g

57

Tango fis

Lyrisch fis

Tango fis

Lyrisch fis

El Choclo

Angelo Villoldo

La Cumparsita

Gerardo Mateos Rodriguez

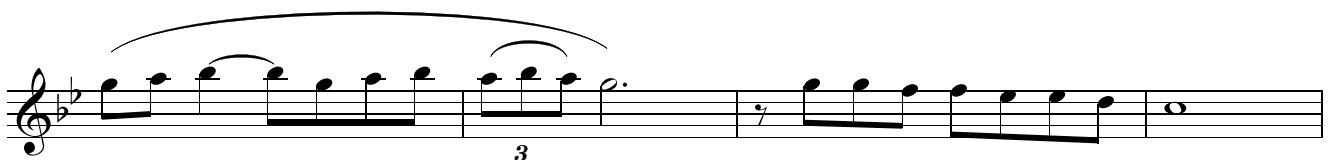

One Note Samba

Antonio Carlos Jobim

Europa

Santana

♩ = 72-76

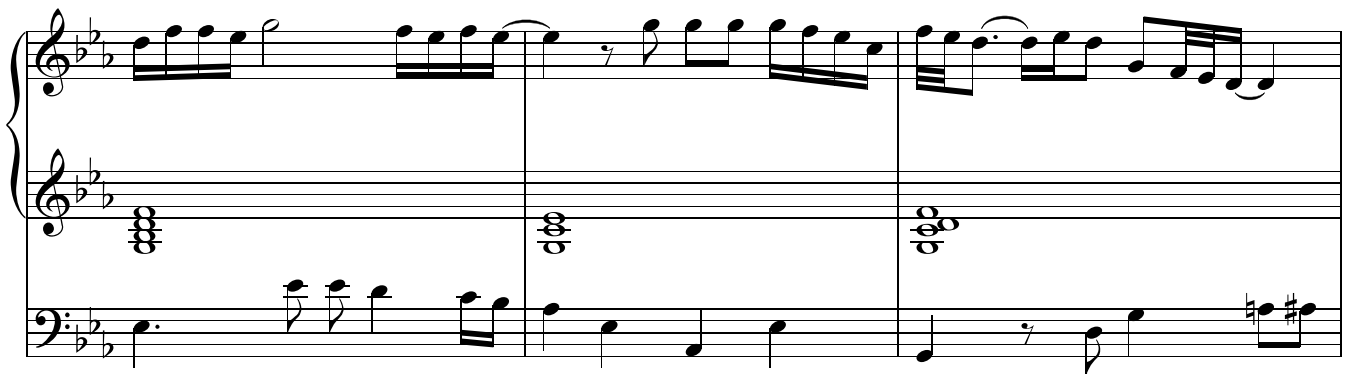

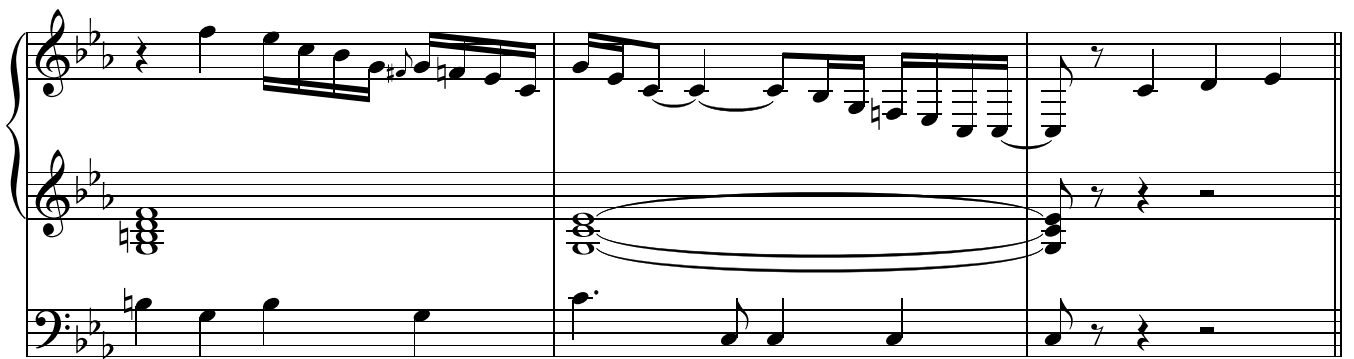

86

6

simile

6

Treat

♩ = 154

Santana

Impro Klavier

The 'Impro Klavier' section consists of two measures. The top staff is mostly empty, with a double bar line and repeat signs. The middle staff features a complex rhythmic pattern with sixteenth notes. The bottom staff has a simple eighth-note melody.

Impro Gitarre

Impro

Samba Pa Ti

Santana

♩ = 120

She Is Not Here

Santana

Intro

Fine

Second system of the musical score, marked *Impro*. It features a piano accompaniment with a walking bass line and chords. The upper voice part is mostly rests, with a few notes at the end of the system.

Oye Como Va

Santana

♩ = 100 / 126

3.+4. x

