

# Gruss aus Thun

## Walzer

**A**

**B**

**C**

# Aberot

## Mazurka

**A**

3

**B**

3

# Aare - Schottisch

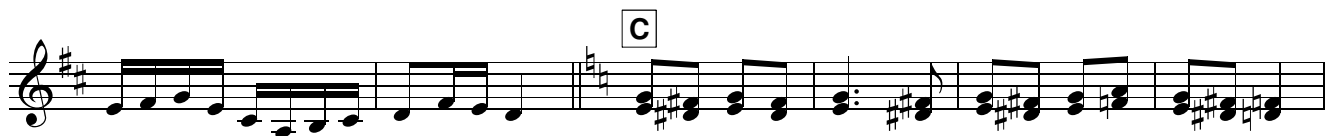
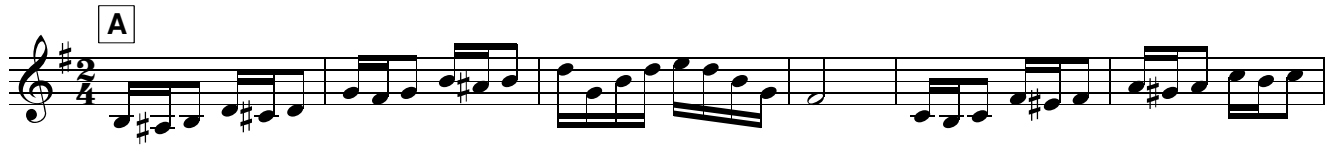

# Chäs u Brot

## Polka

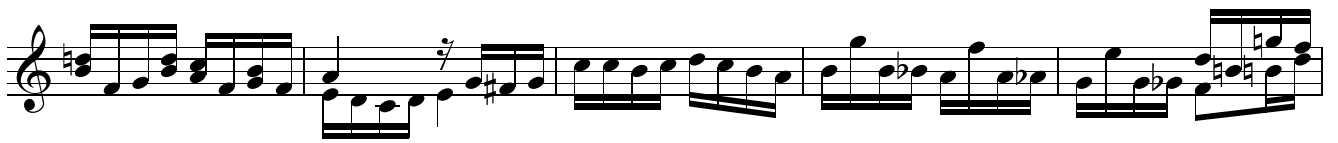

# Aem Chlousepass zue

## Ländler

# Bim Tante Lisi 1

Ländler

A

B

C

# Bethlis Hochzytsmarsch

**I** **A**

**B**

**C**

# Hans im Glück

Polka

A

B

C

# Schlächt u rächt

## Polka

Moll

Dur

# Abendglocken

Walzer

**A**

**B**

**C**

# Wiener Schwalben

Marsch von Ludwig Schlögel

C

# Lichter i dr Houptgass

## Walzer

**A**

**B**

C

# Winter-Fäger

Schottisch

**A**

**B**

**C**

# Bim Tante Lisi 2

Walzer

Additional musical notations include triplets (marked with '3' and '3') and accents (marked with '>') in the final section.

# Alpensöhne

Marsch von Heiri Meier

V

A

B

C

D

# Am Blausee

Walzer von Arthur Brügger

**A**

**B**

# Chömit cho luege

## Polka

# Schwyzerörgeli-Schottisch

Josias Jenni

# I der Balmhütte

Walzer

**A**

**B**

**C**

## Thuner Schottisch

A

B

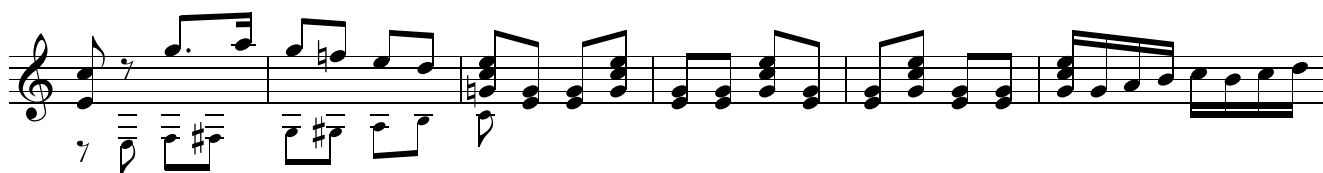

# Bim Bethli im hindere Geissbode

Schottisch

A

B

C

# Sonnenstrahlen

Walzer von Albert Hagen

# Feldegger

Marsch von Walter Grob

**C**

# Uf der Engstligenalp

Ländler

**A**

**B**

**C**

# Rägewätter

Mazurka

Throughout the piece, the melody is primarily written in the treble clef. The key signature remains consistent throughout, with a B-flat. The time signature is 3/4. The score includes various rhythmic values such as eighth and sixteenth notes, as well as rests and triplet markings.

# Wie ds Byswätter

Schottisch

A

B

C

# Dobe bim Heiri

## Ländler

I

A

1.

2.

B

C

# Uf em Eggbärgli

Schottisch

A

B

C

Second system of the piano score. It continues the musical material from the first system, with similar chordal textures and melodic lines in both hands.

Fourth system of the piano score, concluding with a double bar line. It includes first and second endings. The first ending is marked with a '1.' and a fermata, leading to a final cadence. The second ending is marked with a '2.' and a fermata, leading to a different cadence. A fingering '5' is indicated above the first ending.

# Echo vom Poschtsack

Ländler-Walzer

A'

A''

B

# Uf em Sunntigsusflug

Walzer

**A**

**B**

C

## Huserstock Polka

A

♩ = 80-84

B

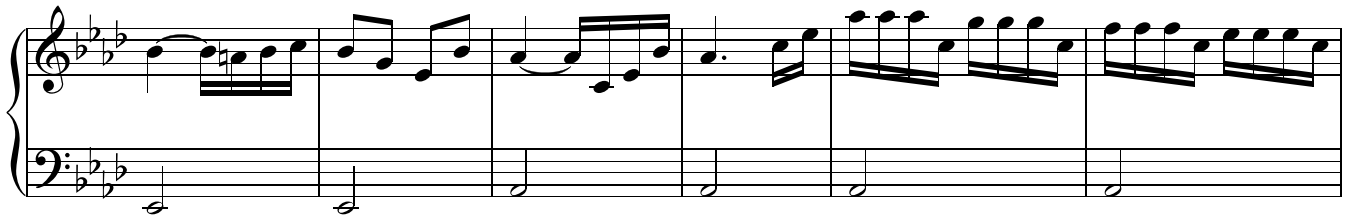

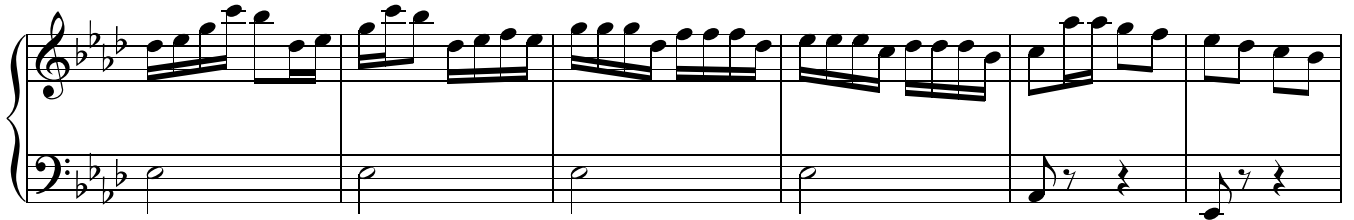

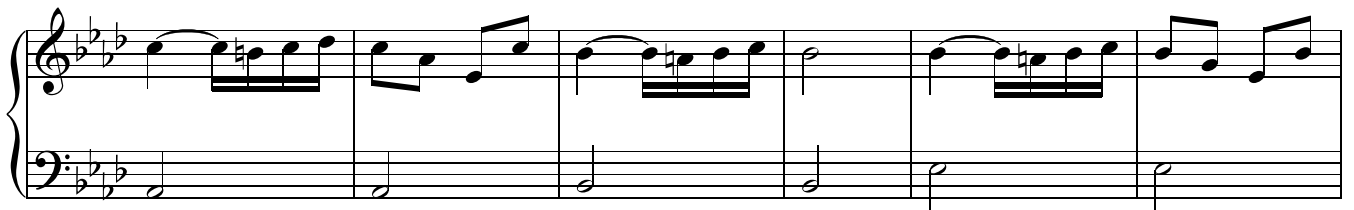

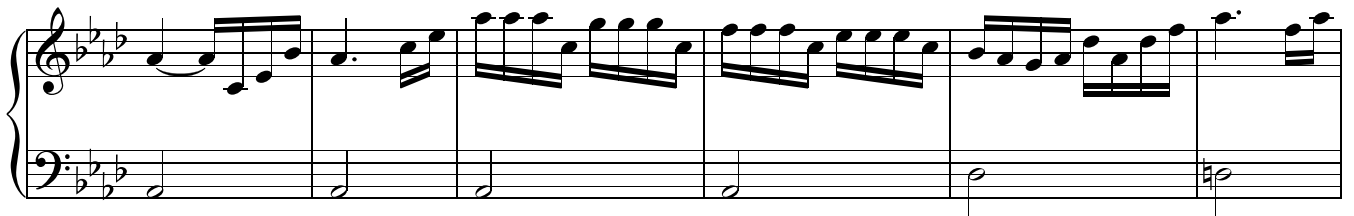

# Mys Häsi

Polka von Walter Grob

**A**

Section A is marked with a box labeled 'A'. It consists of two staves. The upper staff continues the melodic line from the first system, featuring a series of eighth notes and some beamed sixteenth notes. The lower staff provides a simple harmonic accompaniment with quarter and eighth notes.

Section B is marked with a box labeled 'B'. It consists of two staves. The upper staff begins with a trill (marked with a wavy line) on a note, followed by a first ending (marked '1.') and a second ending (marked '2.'). The lower staff provides a harmonic accompaniment with quarter and eighth notes.

